

STREAMLINE YOUR PAYROLL PROCESS

# Multi-State Payroll & Same Pay Cycle Tax Calculation

## Simplify Payroll Processing & Tax Calculations Across State Lines

Our multi-state payroll feature allows you to calculate taxes for multiple locations within the same payroll. And you can automate your multi-state payroll processes, which saves you time and money.



### Key benefits

#### Make Tax Setup Easy

Simplify tax setup for businesses with employees who travel to work in different states in the same pay cycle.

#### Time Savings

Save time and effort spent on manual tax calculation and gain peace of mind knowing your tax calculations are correct.

#### Streamline Tax Processes

Improve the accuracy of tax calculations and ensure accuracy and tax compliance.

#### Inclusive Calculations

Calculate taxes for multiple-state locations within the same payroll.

While some providers offer multi-state payroll, **most don't calculate taxes, especially within the same pay cycle.** Fingercheck 360 Plus offers this time-saving feature.

### How do I use it?



#### Construction crews who work job sites in different states

Your construction business is based in New York. You have an employee who works at a job site in Brooklyn and a job site in North Bergen, N.J. The employee worked in 16 hours at the New York site and 24 hours at the New Jersey site. You need to withhold the taxes based on both of the work locations. When the hours are imported into Payroll by Fingercheck, the Tax Work Location feature automatically allocates the employee's taxes based on the hours worked in each state.

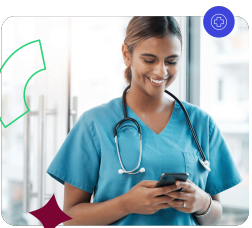

#### Travel nurses who work shifts in different states across pay cycles

You run payroll for a national travel nursing agency. Your challenge is calculating accurate taxes due to the different tax rules in each state. If a nurse is assigned to work in New York for the first week of the month and then relocates to Maryland for the remainder of the three weeks, Fingercheck's payroll system automatically computes the appropriate state taxes for the time spent in each state. This ensures the nurse's paycheck is accurate, reflecting the specific tax obligations for both states.

[!\[\]\(9f3852d68d41e1e95bc4ec10e81aba4b\_img.jpg\) Visit Fingercheck to learn more.](#)